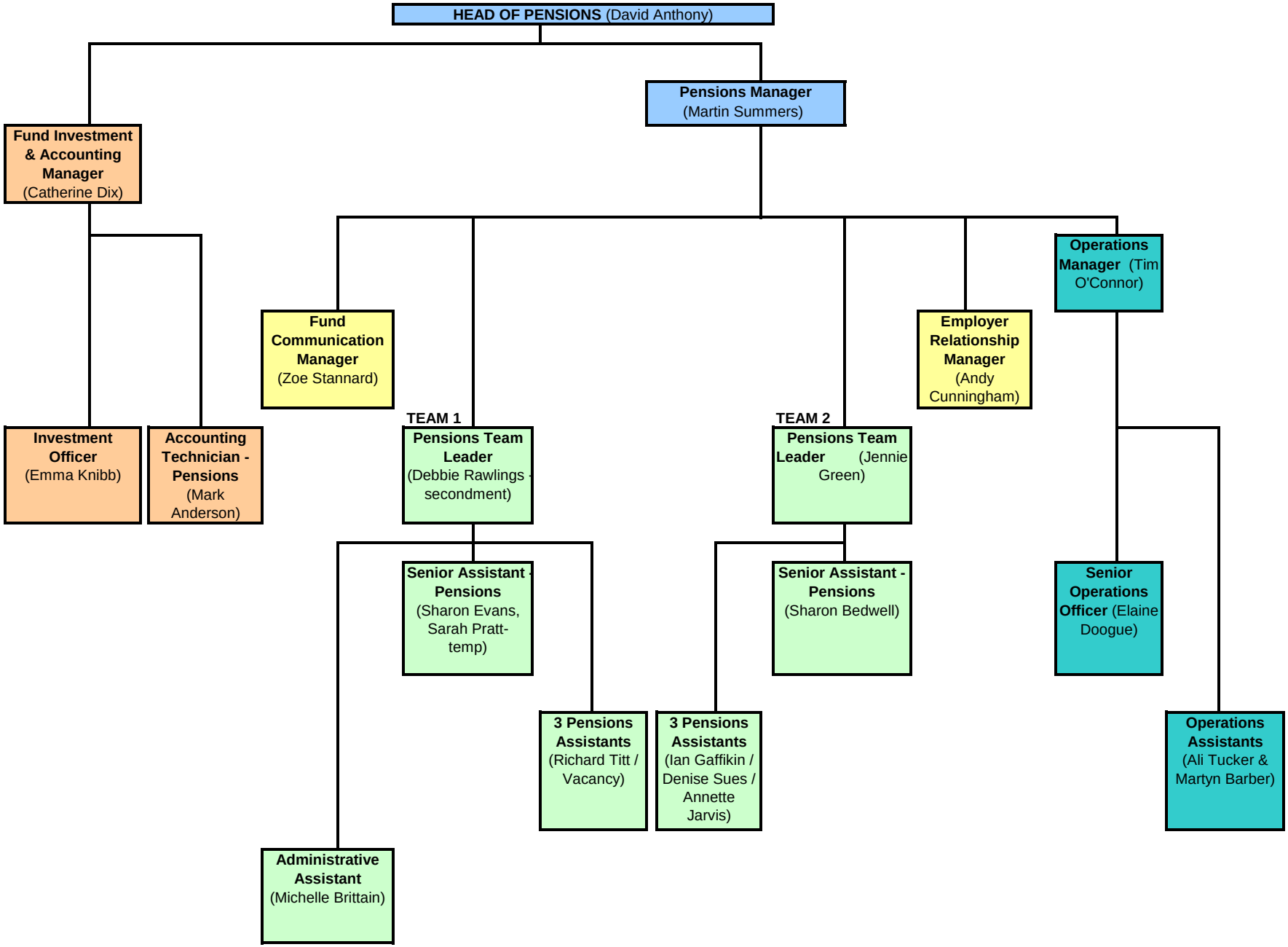WILTSHIRE PENSION FUND SECTION (May 2010)